Attachment C2

Original submitted architectural drawings (superseded)

Legend

- (BAL1) Clear Glass Balustrade fixed to concrete upturn
- (BW1) Brickwork stretcher bond, tooled joint. 'Bowral Blue' Mix
- (BW3) Brickwork in Pattern. tooled joint. 'Bowral Blue' Mix
- (CLD1) Metal Cladding System with fully concealed prefolded metal cladding edges and reveals. Copper Finish.
- (GC2) Glass, Clear, Aluminium framing system, colour and finish to match PF2. Refer to Energy Assessment for performance requirements.
- (PF1) Paint finish, colour to match Dulux "Natural White"
- (SC1) Vertical Aluminium Batten System. Colour to match PF2
- (BAL2) Clear Glass Balustrade fixed to top of concrete slab
- (BW2) Brickwork Hit & Miss, tooled joint. 'Bowral Blue' Mix
- (GC1) Glass, Clear, Aluminium framing system, colour and finish to match CLD1. Refer to Energy Assessment for performance requirements.
- (GC3) Glass, Colourback, Aluminium framing system, colour and finish to match PF2. Refer to Energy Assessment for performance requirements.
- (PF2) Paint finish, colour to match Dulux "Domino"
- (SC2) Vertical Screen System Colour to match CLD1

NOTES
THIS DRAWING IS COPYRIGHT © OF TURNER. NO REPRODUCTION WITHOUT PERMISSION. UNLESS NOTED OTHERWISE THIS DRAWING IS NOT FOR CONSTRUCTION. ALL DIMENSIONS AND LEVELS ARE TO BE CHECKED ON SITE PRIOR TO THE COMMENCEMENT OF WORK. INFORM TURNER OF ANY DISCREPANCIES FOR CLARIFICATION BEFORE PROCEEDING WITH WORK. DRAWINGS ARE NOT TO BE SCALED. USE ONLY FIGURED DIMENSIONS. REFER TO CONSULTANT DOCUMENTATION FOR FURTHER INFORMATION.

DLCS Quality Endorsed Company ISO 9001:2008, Registration Number 23476
Nominated Architect: Nathan Turner 6695, ABN 86 064 084 011

CLIENT
Zhengde Real Estate Pty Ltd ATF Zhengde Unit Trust
Suite 1002, 97-99 Bathurst Street
SYDNEY NSW 2000

Rev	Date	Approved by	Revision Notes
A	18.05.18	NH	Client Review
B	24.05.18	NH	Draft DA Issue
C	01.06.18	NH	Issued for DA Submission

Project Title
Redfern Hotel
589-591 Elizabeth Street REDFERN NSW 2016

Drawing Title
GA Elevations
East Elevation

Scale: 1:100 @A1, 50%@A3
Project No.: 18014
Drawn by: NH VL IL
North
Status: Development Application
Dwg No.: DA-250-001
Rev: C

TURNER
Level 7 GHE Oxford Street
Darlinghurst NSW 2010
AUSTRALIA
T +61 2 9668 0000
F +61 2 9668 0088
turnerau@t-arch.com.au

Legend

BAL1 Clear Glass Balustrade fixed to concrete upturn	BW1 Brickwork stretcher bond, tooled joint. 'Bowral Blue' Mix	BW3 Brickwork in Pattern. tooled joint. 'Bowral Blue' Mix	CLD1 Metal Cladding System with fully concealed prefolded metal cladding edges and reveals. Copper Finish.	GC2 Glass, Clear, Aluminium framing system, colour and finish to match PF2. Refer to Energy Assessment for performance requirements.	PF1 Paint finish, colour to match Dulux "Natural White"	SC1 Vertical Aluminium Batten System. Colour to match PF2
BAL2 Clear Glass Balustrade fixed to top of concrete slab	BW2 Brickwork Hit & Miss, tooled joint. 'Bowral Blue' Mix	GC1 Glass, Clear, Aluminium framing system, colour and finish to match CLD1. Refer to Energy Assessment for performance requirements.	GC3 Glass, Colourback, Aluminium framing system, colour and finish to match PF2. Refer to Energy Assessment for performance requirements.	PF2 Paint finish, colour to match Dulux "Domino"	SC2 Vertical Screen System Colour to match CLD1	

NOTES
THIS DRAWING IS COPYRIGHT & OF TURNER. NO REPRODUCTION WITHOUT PERMISSION. UNLESS NOTED OTHERWISE THIS DRAWING IS NOT FOR CONSTRUCTION. ALL DIMENSIONS AND LEVELS ARE TO BE CHECKED ON SITE PRIOR TO THE COMMENCEMENT OF WORK. INFORM TURNER OF ANY DISCREPANCIES FOR CLARIFICATION BEFORE PROCEEDING WITH WORK. DRAWINGS ARE NOT TO BE SCALED. USE ONLY FIGURED DIMENSIONS. REFER TO CONSULTANT DOCUMENTATION FOR FURTHER INFORMATION.

DLTB Quality Endorsed Company ISO 9001:2008, Registration Number 23476
Nominated Architect: Nathan Turner 6695, ABN 86 064 084 011

CLIENT
Zhengde Real Estate Pty Ltd ATF Zhengde Unit Trust
Suite 1002, 97-99 Bathurst Street
SYDNEY NSW 2000

Rev	Date	Approved by	Revision Notes
A	18.05.18	NH	Client Review
B	24.05.18	NH	Draft DA Issue
C	01.06.18	NH	Issued for DA Submission

Project Title
Redfern Hotel
589-591 Elizabeth Street REDFERN NSW 2016

Drawing Title
GA Elevations
North Elevation

Scale: 1:100 @A1, 50%@A3
Project No.: 18014
Drawn by: NH VL IL
North
Status: Development Application
Dwg No.: DA-250-101
Rev: C

TURNER
Level 7 SMC Oxford Street
Darlinghurst NSW 2010
AUSTRALIA
T +61 2 9668 0000
F +61 2 9668 0088
turnerdlb.com.au

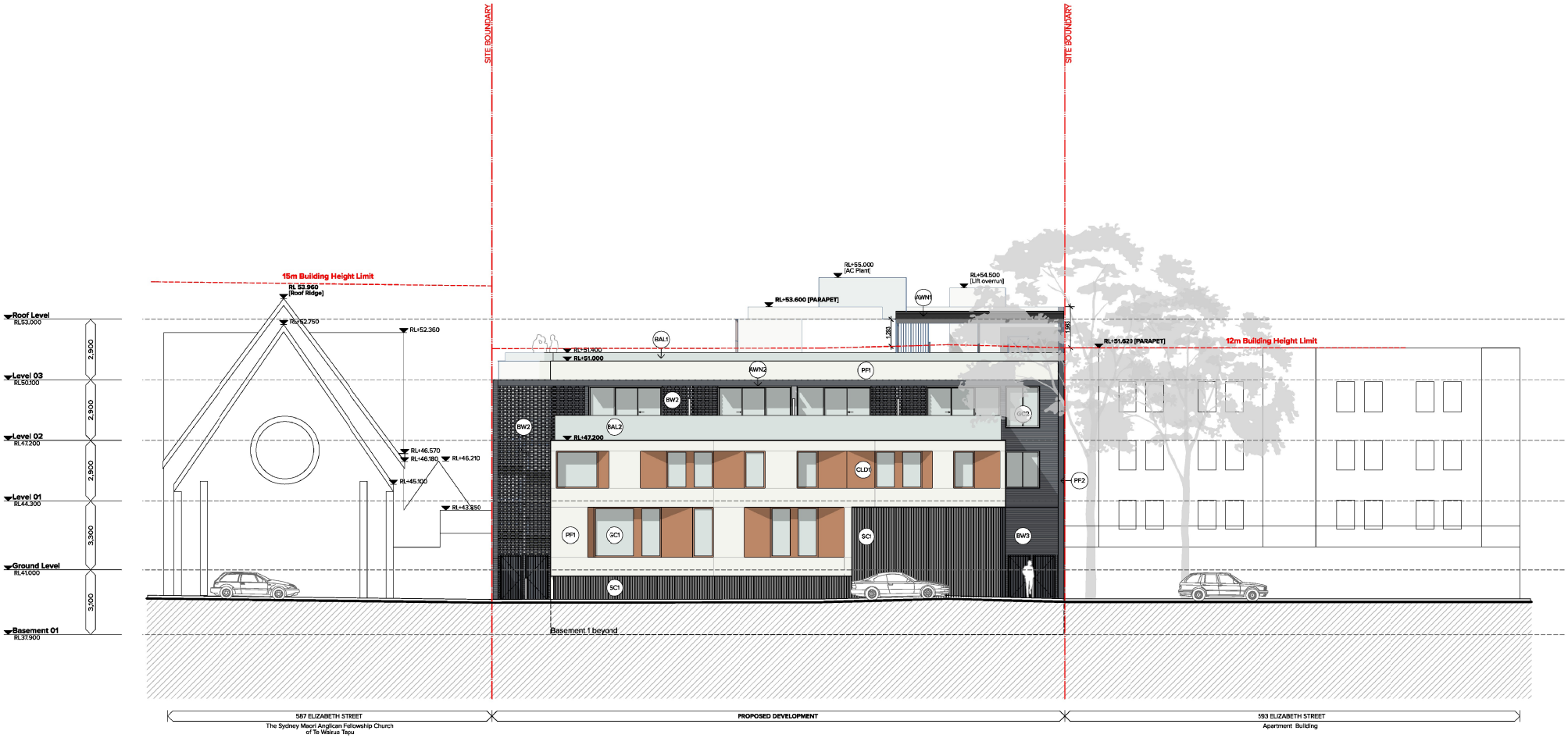

Legend

BAL1 Clear Glass Balustrade fixed to concrete upturn	BW1 Brickwork stretcher bond, tooled joint. 'Bowral Blue' Mix	BW3 Brickwork in Pattern. tooled joint. 'Bowral Blue' Mix	CLD1 Metal Cladding System with fully concealed prefolded metal cladding edges and reveals. Copper Finish.	GC2 Glass, Clear, Aluminium framing system, colour and finish to match PF2. Refer to Energy Assessment for performance requirements.	PF1 Paint finish, colour to match Dulux "Natural White"	SC1 Vertical Aluminium Batten System. Colour to match PF2
BAL2 Clear Glass Balustrade fixed to top of concrete slab	BW2 Brickwork Hit & Miss, tooled joint. 'Bowral Blue' Mix	GC1 Glass, Clear, Aluminium framing system, colour and finish to match CLD1. Refer to Energy Assessment for performance requirements.	GC3 Glass, Colourback, Aluminium framing system, colour and finish to match PF2. Refer to Energy Assessment for performance requirements.	PF2 Paint finish, colour to match Dulux "Domino"	SC2 Vertical Screen System Colour to match CLD1	

NOTES
THIS DRAWING IS COPYRIGHT & OF TURNER. NO REPRODUCTION WITHOUT PERMISSION. UNLESS NOTED OTHERWISE THIS DRAWING IS NOT FOR CONSTRUCTION. ALL DIMENSIONS AND LEVELS ARE TO BE CHECKED ON SITE PRIOR TO THE COMMENCEMENT OF WORK. INFORM TURNER OF ANY DISCREPANCIES FOR CLARIFICATION BEFORE PROCEEDING WITH WORK. DRAWINGS ARE NOT TO BE SCALED. USE ONLY FIGURED DIMENSIONS. REFER TO CONSULTANT DOCUMENTATION FURTHER INFORMATION.

DLCS Quality Endorsed Company ISO 9001:2008, Registration Number 23476
Nominated Architect: Nathan Turner 6695, ABN 86 064 084 011

CLIENT
Zhengde Real Estate Pty Ltd ATF Zhengde Unit Trust
Suite 1002, 97-99 Bathurst Street
SYDNEY NSW 2000

Rev	Date	Approved by	Revision Notes
A	18.05.18	NH	Client Review
B	24.05.18	NH	Draft DA Issue
C	01.06.18	NH	Issued for DA Submission

Project Title
Redfern Hotel
589-591 Elizabeth Street REDFERN NSW 2016

Drawing Title
GA Elevations
West Elevation

Scale: 1:100 @A1, 50%@A3
Project No.: 18014
Drawn by: NH VL IL
North
Status: Development Application
Dwg No.: DA-250-201
Rev: C

TURNER
Level 7 GHE Oxford Street
Darlinghurst NSW 2010
AUSTRALIA
T +61 2 9668 0000
F +61 2 9668 0088
turnerau@turner.com.au

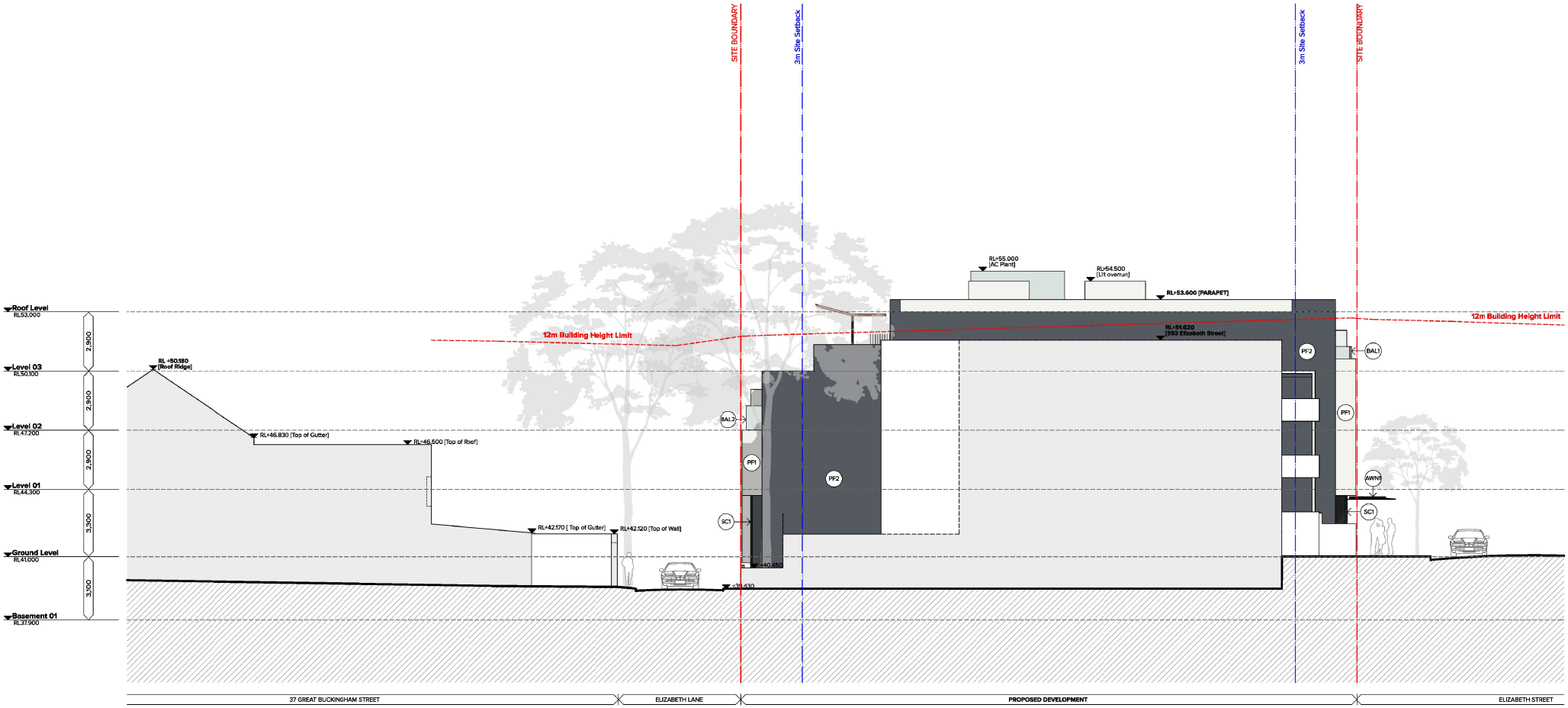

Legend

- (BAL1) Clear Glass Balustrade fixed to concrete upturn
- (BW1) Brickwork stretcher bond, tooled joint. 'Bowral Blue' Mix
- (BW3) Brickwork in Pattern. tooled joint. 'Bowral Blue' Mix
- (CLD1) Metal Cladding System with fully concealed prefolded metal cladding edges and reveals. Copper Finish.
- (GC2) Glass, Clear, Aluminium framing system, colour and finish to match PF2. Refer to Energy Assessment for performance requirements.
- (PF1) Paint finish, colour to match Dulux "Natural White"
- (SC1) Vertical Aluminium Batten System. Colour to match PF2
- (BAL2) Clear Glass Balustrade fixed to top of concrete slab
- (BW2) Brickwork Hit & Miss, tooled joint. 'Bowral Blue' Mix
- (GC1) Glass, Clear, Aluminium framing system, colour and finish to match CLD1. Refer to Energy Assessment for performance requirements.
- (GC3) Glass, Colourback, Aluminium framing system, colour and finish to match PF2. Refer to Energy Assessment for performance requirements.
- (PF2) Paint finish, colour to match Dulux "Domino"
- (SC2) Vertical Screen System Colour to match CLD1

NOTES
THIS DRAWING IS COPYRIGHT & OF TURNER. NO REPRODUCTION WITHOUT PERMISSION. UNLESS NOTED OTHERWISE THIS DRAWING IS NOT FOR CONSTRUCTION. ALL DIMENSIONS AND LEVELS ARE TO BE CHECKED ON SITE PRIOR TO THE COMMENCEMENT OF WORK. INFORM TURNER OF ANY DISCREPANCIES FOR CLARIFICATION BEFORE PROCEEDING WITH WORK. DRAWINGS ARE NOT TO BE SCALED. USE ONLY FIGURED DIMENSIONS. REFER TO CONSULTANT DOCUMENTATION FOR FURTHER INFORMATION.

DLTR Quality Endorsed Company ISO 9001:2008, Registration Number 23476
Nominated Architect: Nathan Turner 6695, ABN 86 064 084 011

CLIENT
Zhengde Real Estate Pty Ltd ATF Zhengde Unit Trust
Suite 1002, 97-99 Bathurst Street
SYDNEY NSW 2000

Rev	Date	Approved by	Revision Notes
A	18.05.18	NH	Client Review
B	24.05.18	NH	Draft DA Issue
C	01.06.18	NH	Issued for DA Submission

Project Title
Redfern Hotel
589-591 Elizabeth Street REDFERN NSW 2016

Drawing Title
GA Elevations
South Elevation

Scale: 1:100 @A1, 50%@A3
Project No.: 18014
Drawn by: NH VL IL
North
Status: Development Application
Dwg No.: DA-250-301
Rev: C

TURNER
Level 7 GHE Oxford Street
Darlinghurst NSW 2010
AUSTRALIA
T +61 2 9968 0000
F +61 2 9968 0008
turnerstudio.com.au

Legend

- (BAL1) Clear Glass Balustrade fixed to concrete upturn
- (BW1) Brickwork stretcher bond, tooled joint. 'Bowral Blue' Mix
- (BW3) Brickwork in Pattern. tooled joint. 'Bowral Blue' Mix
- (CLD1) Metal Cladding System with fully concealed prefolded metal cladding edges and reveals. Copper Finish.
- (GC2) Glass, Clear, Aluminium framing system, colour and finish to match PF2. Refer to Energy Assessment for performance requirements.
- (PF1) Paint finish, colour to match Dulux "Natural White"
- (SC1) Vertical Aluminium Batten System. Colour to match PF2
- (BAL2) Clear Glass Balustrade fixed to top of concrete slab
- (BW2) Brickwork Hit & Miss, tooled joint. 'Bowral Blue' Mix
- (GC1) Glass, Clear, Aluminium framing system, colour and finish to match CLD1. Refer to Energy Assessment for performance requirements.
- (GC3) Glass, Colourback, Aluminium framing system, colour and finish to match PF2. Refer to Energy Assessment for performance requirements.
- (PF2) Paint finish, colour to match Dulux "Domino"
- (SC2) Vertical Screen System Colour to match CLD1

NOTES
THIS DRAWING IS COPYRIGHT © OF TURNER. NO REPRODUCTION WITHOUT PERMISSION. UNLESS NOTED OTHERWISE THIS DRAWING IS NOT FOR CONSTRUCTION. ALL DIMENSIONS AND LEVELS ARE TO BE CHECKED ON SITE PRIOR TO THE COMMENCEMENT OF WORK. INFORM TURNER OF ANY DISCREPANCIES FOR CLARIFICATION BEFORE PROCEEDING WITH WORK. DRAWINGS ARE NOT TO BE SCALED. USE ONLY FIGURED DIMENSIONS. REFER TO CONSULTANT DOCUMENTATION FOR FURTHER INFORMATION.

DLTB Quality Endorsed Company ISO 9001:2008, Registration Number 23476
Nominated Architect: Matthew Turner 6695, ABN 86 064 084 011

CLIENT
Zhengde Real Estate Pty Ltd ATF Zhengde Unit Trust
Suite 1002, 97-99 Bathurst Street
SYDNEY NSW 2000

Rev	Date	Approved by	Revision Notes
A	18.05.18	NH	Client Review
B	24.05.18	NH	Draft DA Issue
C	01.06.18	NH	Issued for DA Submission

Project Title
Redfern Hotel
589-591 Elizabeth Street REDFERN NSW 2016

Drawing Title
GA Sections
Section AA

Scale: 1:100 @A1, 50%@A3
Project No.: 18014
Drawn by: NH VL IL
North
Status: Development Application
Dwg No.: DA-350-001
Rev: C

TURNER
Level 7 SMC Oxford Street
Darlinghurst NSW 2010
AUSTRALIA
T +61 2 9668 0006
F +61 2 9668 0008
turnerstudio.com.au

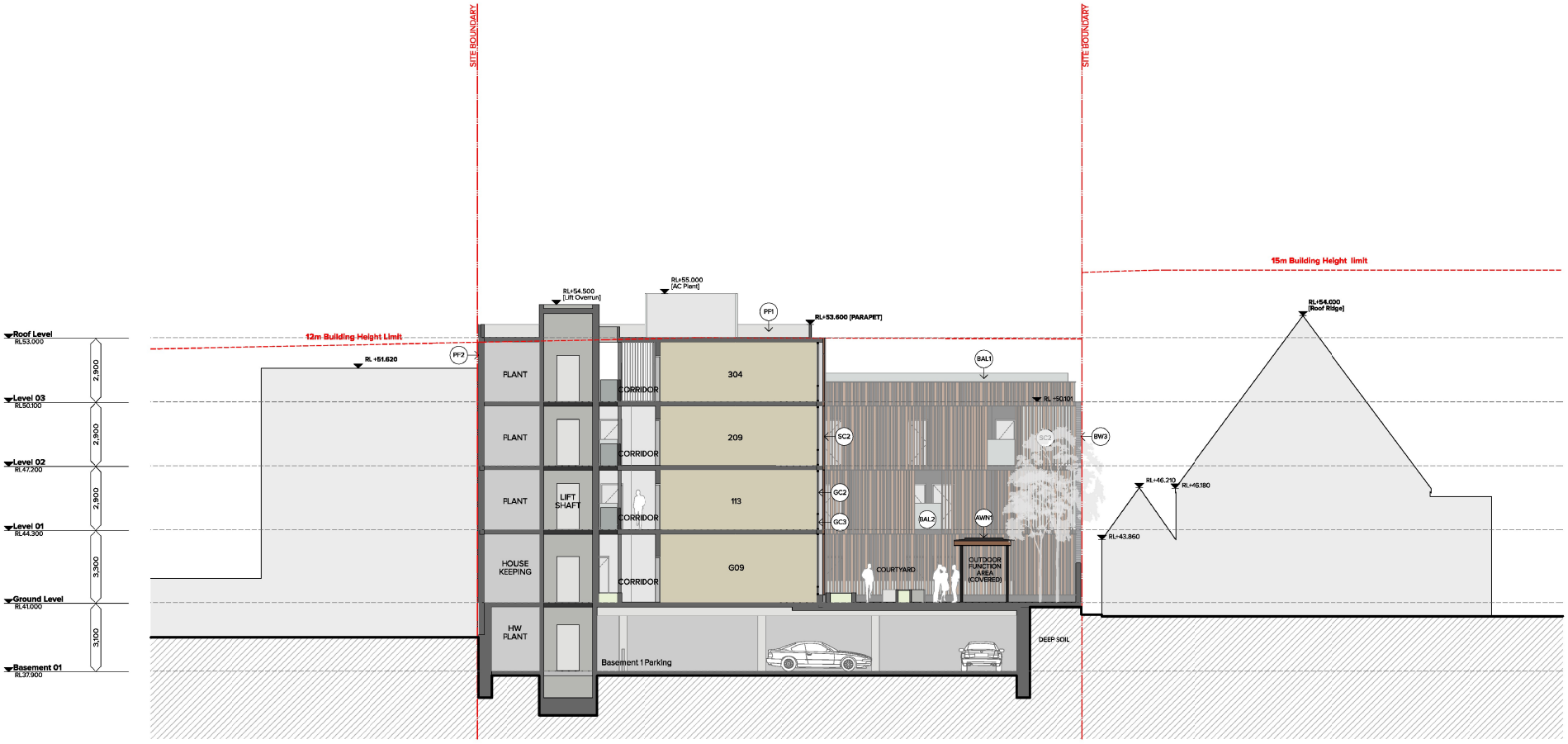

Legend

- (BAL1) Clear Glass Balustrade fixed to concrete upturn
- (BW1) Brickwork stretcher bond, tooled joint. 'Bowral Blue' Mix
- (BW3) Brickwork in Pattern. tooled joint. 'Bowral Blue' Mix
- (CLD1) Metal Cladding System with fully concealed prefolded metal cladding edges and reveals. Copper Finish.
- (GC2) Glass, Clear, Aluminium framing system, colour and finish to match PF2. Refer to Energy Assessment for performance requirements.
- (PF1) Paint finish, colour to match Dulux "Natural White"
- (SC1) Vertical Aluminium Batten System. Colour to match PF2
- (BAL2) Clear Glass Balustrade fixed to top of concrete slab
- (BW2) Brickwork Hit & Miss, tooled joint. 'Bowral Blue' Mix
- (GC1) Glass, Clear, Aluminium framing system, colour and finish to match CLD1. Refer to Energy Assessment for performance requirements.
- (GC3) Glass, Colourback, Aluminium framing system, colour and finish to match PF2. Refer to Energy Assessment for performance requirements.
- (PF2) Paint finish, colour to match Dulux "Domino"
- (SC2) Vertical Screen System Colour to match CLD1

NOTES
THIS DRAWING IS COPYRIGHT & OF TURNER. NO REPRODUCTION WITHOUT PERMISSION. UNLESS NOTED OTHERWISE THIS DRAWING IS NOT FOR CONSTRUCTION. ALL DIMENSIONS AND LEVELS ARE TO BE CHECKED ON SITE PRIOR TO THE COMMENCEMENT OF WORK. INFORM TURNER OF ANY DISCREPANCIES FOR CLARIFICATION BEFORE PROCEEDING WITH WORK. DRAWINGS ARE NOT TO BE SCALED. USE ONLY FIGURED DIMENSIONS. REFER TO CONSULTANT DOCUMENTATION FOR FURTHER INFORMATION.

DLTR Quality Endorsed Company ISO 9001:2008, Registration Number 20476
Nominated Architect: Nathan Turner 6695, ABN 86 064 084 011

CLIENT
Zhengde Real Estate Pty Ltd ATF Zhengde Unit Trust
Suite 1002, 97-99 Bathurst Street
SYDNEY NSW 2000

Rev	Date	Approved by	Revision Notes
A	18.05.18	NH	Client Review
B	24.05.18	NH	Draft DA Issue
C	01.06.18	NH	Issued for DA Submission

Project Title
Redfern Hotel
589-591 Elizabeth Street REDFERN NSW 2016

Drawing Title
GA Sections
Section BB

Scale: 1:100 @A1, 50%@A3
Project No.: 18014
Drawn by: NH VL IL
North
Status: Development Application
Dwg No.: DA-350-101
Rev: C

TURNER
Level 7 GHE Oxford Street
Darlinghurst NSW 2010
AUSTRALIA
T +61 2 9668 0000
F +61 2 9668 0088
turnerstudio.com.au